

DEPARTMENT OF THE AIR FORCE  
HEADQUARTERS, JOINT BASE ANACOSTIA-BOLLING  
& 11TH WING (ADFW) WASHINGTON DC

April 25, 2026

The United States Air Force Band – Washington, D.C.

**Audition: August 17, 2026**

**Application Deadline: July, 12 2026**

**Preliminary Requirements:**

Preliminary Audition MP3s and resumes are due **July 12, 2026**. Please send a one page resume and preliminary recording with the following requirements:

*DOUBLE BASS:*

BACH-Cello Suite Mvt of choice \*no preludes and no repeats\*

BEETHOVEN-Symphony No. 5, Mvt III, Scherzo beginning to 5 bars after A; Trio beginning to 23 bars after B (2<sup>nd</sup> ending only)

STRAUSS-Ein Heldenleben, No. 9 to 6 after No. 12; No. 77-78

HAMMERSTEIN/KERN-All the Things You Are, walk changes for 1 chorus

*BASS GUITAR:*

RICHARDS-Dance of the Southern Lights, 25 to 1 before B59 (no repeat, take 2<sup>nd</sup> ending)

**Live Audition Requirements**

*DOUBLE BASS:*

BACH-Cello Suite Mvt of choice \*no preludes and no repeats\*

BEETHOVEN-Symphony No. 5, Mvt III, Scherzo beginning to 5 bars after A; Trio beginning to 23 bars after B, 2<sup>nd</sup> ending only

BEETHOVEN-Symphony No. 9, Mvt IV, Recitative & "Ode to Joy" theme

BRAHMS-Symphony No. 2, Mvt IV, beginning to 15 after A

CRESTON/arr. ODOM-Concerto for Marimba, Mvt I, beginning to downbeat of 13; 3 before 61 to downbeat of 72

GRAINGER/ed. ROGERS -Molly on the Shore, pick up to m. 19-26

MAHLER-Symphony No. 1, Mvt III, Bass solo

MOZART-Symphony No. 35, Mvt IV, 10 after D to 1 before E

MOZART-Symphony No. 39, Mvt I, m. 26 to 2 after C

PROKOFIEV-Lt. Kije Suite, Romance, Bass solo

STRAUSS-Ein Heldenleben, No. 9 to 6 after No. 12; No. 77-78

TICHEL- Concerto for Clarinet & Wind Ensemble, Mvt III, m. 157-206

*BASS GUITAR WITH DRUMSET AND PIANO:*

METHANY/DAWSON-The Gathering Sky (Electric bass)1 before B to 2 after C, 5 before

E to I

arr. RUSSO -Journeys Through Oz, R to downbeat of S

RICHARDS - Dance of the Southern Lights, 25 to 1 before B59 (no repeat, take 2<sup>nd</sup> ending)

Possible Sight Reading on upright and electric bass.

**Apply Here:** <https://forms.gle/PYkyu3CfZQKAJfEU8>

**Submission formatting:**

- Resumes must be received as a PDF or Microsoft Word DOC
- Resume file names should be labeled *last name, first name* (example: Doe, Jane)
- Resume must include name, street address, phone number, and email address

**Audition Process:**

Applicants who are considered qualified for the live audition will be contacted by The USAF Band auditions team and must also contact an Air Force recruiter to make sure they are eligible for service in the Air Force. Once approved by the recruiter, applicants will receive an audition invitation email. All invited candidates must be prepared to meet all Air Force standards, including maximum allowable weight standards.

Live auditions will be held on **August 17, 2026** at Joint Base Anacostia-Bolling, Washington, DC. Candidates will be notified of their invitation status one month prior.

For more information e-mail: [usafband.auditions@gmail.com](mailto:usafband.auditions@gmail.com)

Musical questions: [afbandbassaudition@gmail.com](mailto:afbandbassaudition@gmail.com)

**\*\* Prior Service and Active-Duty members—please contact the USAF Band Auditions team prior to submitting materials.**

Bach Suite Movement of Choice  
no preludes, no repeats

# Symphony No. 5 in C Minor, Op. 67

**Violoncello e Basso**

Ludwig van Beethoven

Allegro  $\text{♩} = 96$   
unis. *poco rit.* *a tempo*

*pp* *poco rit.* *a tempo* *pp* *sfp*

14 *poco rit.* *a tempo*  
Corni *f*

27 *f* *sf* *sf*

42 *sf* *sf* *dimin. pp* *poco rit.* *a tempo* *pp*

55 *cresc. -*

68 *f*

82 *sf* *sf* *sf* *sf*

96 **A** *dimin. pp* Vello Cb.

# Beethoven — Symphony No. 5

## Violoncello e Basso

*f*

147

158 *f*

166

175 1 2 3 4 5 6

188 Vcllo Cb. **B** *f*

198 unis. *dimin.* *p*

207 *sempre più p* 8

Beethoven — Symphony No. 9  
Violoncello e Contrabasso

**Presto**  $\text{♩} = 96$

Legni *f*

11 *dim.* *p* Fag. 2

22 Fag. *f*

**Tempo I**  
unis. *f* *ff* *ritard.* *dim.*

poco Adagio

45

**Tempo I**  
Vello arco *f* *dim.* *Fag. I* Adagio cantabile

56 C.-B.

**Tempo I Allegro**  
*p* *cresc.* *ff*

65

**Allegro assai**  $\text{♩} = 80$  **Tempo I Allegro**  
Fag. I *f* *f*

75

84 *f* Fag.

**Allegro assai**  $\text{♩} = 80$   
*p*

92

102 *cresc.* *p*

Brahms — Symphony No. 2 in D Major  
Kontrabaß

Allegro con spirito

*p sotto voce*

8 *pp*

16 *dim.*

**A**

23 *f sf sf*

28 *sf*

33 *sf sf sf sf sf*

# Concerto for Marimba

THE U. S. AIR FORCE BAND  
BOLLING AFB, D. C. 20332

BASS CRESTON/ODOM  
I. 264

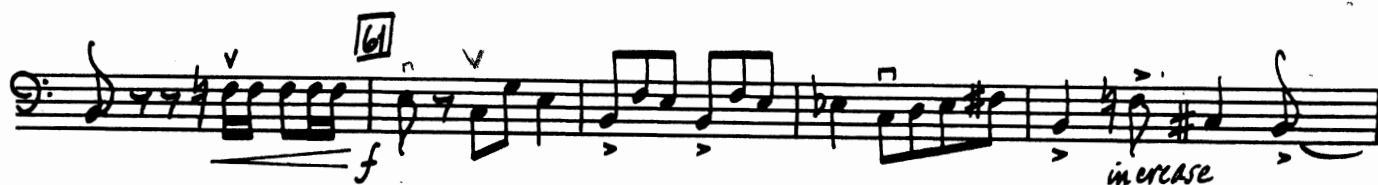

# MOLLY ON THE SHORE

Irish Reel set for Military Band

Double Bass

Percy Aldridge Grainger

Edited by R. Mark Rogers

FAST M. M. ♩ = between 112 and 126

S703

10 11 7 19

*p short*

20 3 3 3 3

24 3 3 3

Mahler — Symphony No. 1 in D Major

Contrabass.

III. Satz.

Feierlich und gemessen, ohne zu schleppen.

1 (Pauken)

*pp* *p* mit Dämpfer

Violoncello und Kontrabaß

134

*p*

142

151

160

168

177

Violoncello  
&  
Bass

USAF Orchestra  
Air Force Band  
Wash., D.C.

# Symphony No. 39

1466

VIOLONCELLO e BASSO

W. A. Mozart, K. 543.

Allegro

# LIEUTENANT KIJÉ

## Suite Symphonique

Bass

S. Prokofieff, Op. 60

### II

### ROMANCE

98

15

*Andante*

*con sord.*

*Solo*

*mp*

Solo

Altri Div.

*div.*

*pp*

Solo

Altri Div.

*mf*

4

Solo

Altri Div.

*mf*

16

*senza sord.*

Contrabässe.

9 *ff*

10 *fff*

11 *f* *cresc.* *ff*

geteilt

12 *ff*

*ff*

77 *ff*

78

# CONCERTO FOR CLARINET AND WIND ENSEMBLE

Double Bass

FRANK TICHELI

## 3. Riffs for Lenny

157 (pizz.)  
*mf*

161 arco  
*mp*

166

167

173 176

179 182 pizz.  
*f* *mf*

185

192 arco  
*f*

198 199  
*ff*

205

THE GATHERING SKY Electric Bass PG.2

G

70 *f*

H

77 *f*

84 *mp* CRESC.

ACCEL.

$\text{♩} = 134$

I

88 *ff*

# Bass

Upright Acoustic

Electric

Amplified Upright

opt. Fretless Electric

# Journeys Through Oz

## Three Stories from the Emerald City

Arlen/Smalls/Vandross/Schwartz

Arr: TSgt Tadd Russo

(2008)

**Brightly**  $\text{♩} = 92$  light swing

opt. fretless electric  
or amplified upright

**R**

379

385

391

397

403

**S**

**Pop Dance tempo**  $\text{♩} = 116$

(straight eighths)

F<sup>sus2</sup>

409

ELECTRIC BASS

(1)

ERIC RICHARDS

459297

DANCE OF THE SOUTHERN LIGHTS

FOR NAN RAPHAEL

NONO: M.M.L. = 126+

ELEC. BOSS - DANCE - P. 2

439297

# ALL THE THINGS YOU ARE

- HANMERSTEW/KERN

18.

SONNY ROLLINS - "SONNY MEETS HAWK"