

**DEPARTMENT OF DEFENSE  
JOINT BASE ANACOSTIA-BOLLING  
& 11TH WING (AFDW)  
WASHINGTON DC**

25 Apr 2024

The United States Air Force Band – Washington, D.C.

Tuba, Concert Band, 2 positions

**Preliminary Requirements:**

Preliminary audition materials are due no later than **23 June 2024**. Please submit your professional resume and 3 recordings as follows:

- Stars and Stripes Forever – John Philip Sousa - Opening to m 20 (lower octave)
- Toccata Marziale, Ralph Vaughn-Williams - Opening to one bar after 5 (lower octave)

**Apply Here:** <https://forms.gle/wnkomEWHsj2H4kmAA>

**Submission formatting:**

- Recordings must be received as an MP3, WAV, M4A, or a compatible Apple/Android audio file type
  - No cloud storage/file sharing links such as Google Docs, Google Drive, or Dropbox
- Resumes must be received as a PDF or Microsoft Word DOC
- Resume file names should be labeled *last name, first name* (example: Doe, Jane)
- Resume must include name, street address, phone number, and email address

**Audition Process:**

Resumes and digital audio recordings must be received no later than **23 June 2024**. Applicants who are considered qualified for the live audition will be contacted by The USAF Band auditions team, followed by an Air Force recruiter to assess each applicant's eligibility to enlist in the Air Force. Once approved by the recruiter, applicants will receive an audition invitation email. All invited candidates must be prepared to meet Air Force maximum allowable weight standards.

Live auditions will be held on **30 July 2024** at Joint Base Anacostia-Bolling, Washington, DC. Candidates will be notified of their invitation status one month prior.

For more information e-mail: [usafband.auditions@gmail.com](mailto:usafband.auditions@gmail.com)

Musical questions: [usafbandtubaaudition@gmail.com](mailto:usafbandtubaaudition@gmail.com)

**\*\* Prior Service and Active Duty members—please contact the USAF Band Auditions team prior to submitting materials.**

March  
**THE STARS and STRIPES FOREVER**

(1896)

JOHN PHILIP SOUSA

Tuba

March Tempo.

BOOSEY & HAWKES Q.M.B. EDITION No.501

# FIRST SUITE IN E $\flat$

for Military Band

Basses

## 1. CHACONNE

GUSTAV HOLST

Op.28, No.1

revised and edited by  
COLIN MATTHEWS

*Allegro moderato*

# TOCCATA MARZIALE

Basses

R. VAUGHAN WILLIAMS

*Allegro maestoso.*

*f*

*sim.*

*f*

*ff*

*p*

*p cresc.*

1

2

3

4

5

a 2

1

a 2

Solo Tuba

# Vocalise Op 34 No. 14

for Solo Tuba and Strings

Sergei Rachmaninoff  
arr Lourens/Perantoni

**Lentamente e sempre legato**

1 *Molto espressivo*  
*p* *rit.* *ten.* *rall.* *tr*

7 **A** *poco più animato* **B**

13 **C** *molto rall.* *ten.* 1.

March  
**THE STARS and STRIPES FOREVER**

(1896)

JOHN PHILIP SOUSA

Tuba

March Tempo.

THE STARS and STRIPES FOREVER

Tuba

72

79

86

91

98

105

111

118

125

132

138

# "LINCOLNSHIRE POSY"

Based on English Folksongs gathered in Lincolnshire, England by Lucy E. Broadwood and Percy Aldridge Grainger and set for Wind Band (Military Band)

by

PERCY ALDRIDGE GRAINGER

## 3. "RUFFORD PARK POACHERS"

(Poaching Song)

Full Score Edition

Assembled by Frederick Fennell

TUBA

Somewhat faster

$\bullet = 62-74$

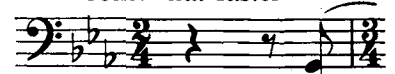

lower octave

throughout

*f*

Version A & B

51

# DANSE FOLATRE

ALLEGRO VIVO

ALLEGRO VIVO

mf f

198

p

202

mf marc.

cresc. f

G.P.

**Basses.**

**"Oberon"  
Overture.**

C. M. v. WEBER.  
*arr. by Mayhew L. Lake*

upper octave  
throughout  
**Allegro con fuoco.**

upper octave  
throughout  
**Allegro con fuoco.**

### 9. The Hut on Hen's Legs (Baba-Yaga)

**Allegro con brio, feroce**

87

66

75

88

6

*div.*

89

lower octave  
throughout

90

**Allegro con brio, feroce**

92

*Solo* (Different player)  
*senza sord.*

114

93

# An American in Paris

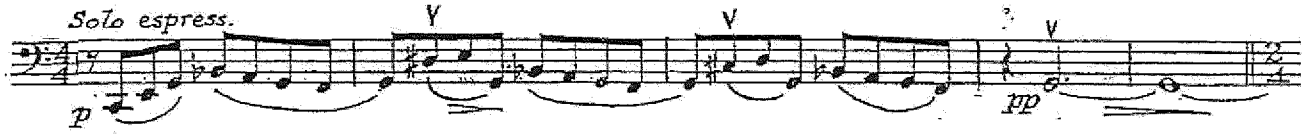

# Symphonic Dance Music from West Side Story

## 4. Fugue

Solid and boppy ♩=120-144.

54

60

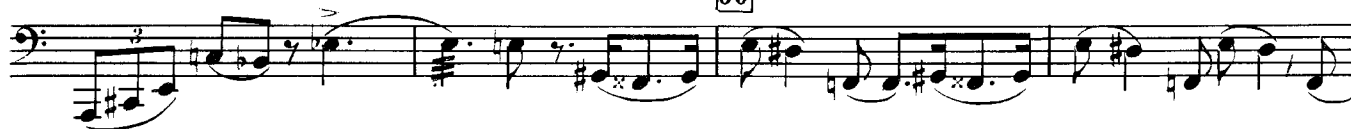

64

69

74

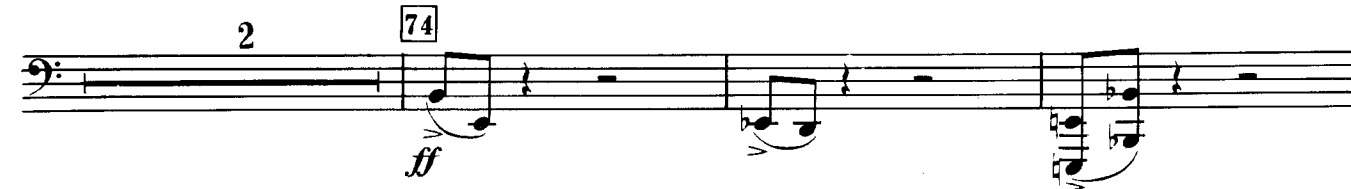

80

lower octave  
throughout

# "The Boys of the old Brigade"

MARCH.

BASSES.

W. Paris Chambers.

624. The musical score is written in bass clef with a key signature of two flats (B-flat and E-flat). It begins with a 7-measure rest. The first staff is marked *ff* and includes a *Solo.* section marked *mf*. The second staff is marked *fz*. The third staff has a first ending marked *ff* and a second ending marked *f*. The fourth staff starts with a *p* dynamic and includes *ff* and *fz* markings. The fifth staff is labeled **TRIO.** and starts with *ff*, followed by *fz*, *p*, and *ff* markings. The sixth staff continues with *ff*, *fz*, and *ff* markings. The seventh staff concludes with first and second endings marked *fz*.

Carl Fischer, New York.

Basses

# Symphony in B flat

I

Paul Hindemith

Moderately fast, with vigor (♩ 88-)

lower octave  
throughout

**I** tutti

124

128

One or two Solo

132

137

**J** tutti

141

145

150

154

**K**

Moderately fast, with vigor (♩ 88-92)

lower octave  
throughout

ff (b)

205

207

210

Tuba

# Third Symphony

## I. Lento

James Barnes  
op. 89

Lento ( $\text{♩} = 66$ )  
3

*1. solo* 1

*mp doloroso*

9 *mf* *mp cresc.*

14

*f* *dim.* *rall.*

2 *a tempo*

24 *p* *mf* *p*

*rall.* 3 *a tempo*

29 *mf* *p* *mf*

# SYMPHONY No. 5 in D Minor

## IV. Finale

TUBAS

Dmitri Shostakovich, Op. 47  
transcribed for Symphonic Wind Band by  
R. Mark Rogers

**Allegro non troppo** ♩ = 88

lower octave throughout  
ignore divisi

61 64 67

1st Horn, Euphs.

69 71

73 75

76

**Più mosso** ♩ = 72

112 ♩ = 92

113

118 119 ♩ = 80

# FIRST SUITE IN E $\flat$ for Military Band

Basses lower octave  
throughout

## 1. CHACONNE

GUSTAV HOLST  
Op.28, No.1  
revised and edited by  
COLIN MATTHEWS

**Allegro moderato**

*p legato*

**A** *pp*

*mf* *cresc.*

*f* **B** *Brillante* *cresc.*

*ff*

*pesante* **C** *dim.* *all.* *p* **22**

**D** *p pesante*

**E**

*cresc. poco a poco* **8**

**9** *ff*

tuba

# SUITE FROM THE MONTEREGIAN HILLS

Marley Calvert

## 1. LA MARCHE

Brisk - but not too fast  $\text{♩} = 128$

Staff 1: *f* *20/10*

Staff 2: *f*

Staff 3: *f* *cresc.*

Staff 4: *f* *accel.*

Staff 5: *f*

Tuba

# On the Shoulders of Giants

Concerto for Brass, Wind and Percussion

I - Fanfares

PETER GRAHAM

Maestoso  $\text{♩} = c.79$

13

27

41

*ff*

*ff*

*f*

*mp* *p*

**A**

**B**

Tuba

# "Nabucco" Overture

Giuseppe Verdi

Transcribed by Kenneth Singleton

Andante (in 4)

1 1 only

*p maestoso e legato*

6 (A) a2

*ff*

11 1 only

*p*

16 (B)

# Jupiter, the Bringer of Jollity

Tuba

from *The Planets*

GUSTAV HOLST  
Transcribed by Clark McAlister  
Edited by Alfred Reed

Allegro giocoso

11 *one player* 3 *one player*

1-11 *f* 13-15 *ff*

22 *fff* a 2 5 28-32 *ff*

36 *one player only* 8 *ff* 36-43 *ff* 45 49-54 *f* 57-60 4

2nd player only both 6

61 *ritenuto* 3 61-63 *f* 65 a tempo *f molto pesante, non legato*

75 *Str. Bass, one player*

87 89

97 7 108 101-107 *f*

112

121

130 132 stringendo

139 Più mosso *f*

148 *ff* 156 Tempo I.

158 *mf* a 2 1.

170 *mf* 172 22 Andante maestoso *div.* a 2

201 *div.* a 2

210 *div.* 218 *f*

219 *div.* a 2 *div.* *ff*

228 *a 2* 234 12 13 Tempo I. *ff*

259 Maestoso 3 *fff* 3

Tuba

269 *one player only* *a 2* *div.* **279** *4*  
*p* *cresc.* *ff* *ff* 275-278

283 *ff* *ff* *f* *poco accel.* **305** *Meno mosso*  
*6* *1.* *6* *4* 287-292 295-300 301-304 *f molto pesante, non legato*

307 *accel.* *a tempo* **12**  
 317-328

**329** *19* **348** *o = o.*  
 329-347 *f non legato*

355 *div.*

363 **364**

371 *ff*

379

387 **388** *Lento maestoso* *o = o.* *accel.*  
*ff quasi legato* *p molto cresc.*

395 *Presto unis.* *fff* *fff* *fff*  
*3* *6* 396-398 403-408